

ATM-LEVAGE

Location de grues & mini grues

MPK06V

MPK06.2V

OVERALL DIMENSIONS MPK06V

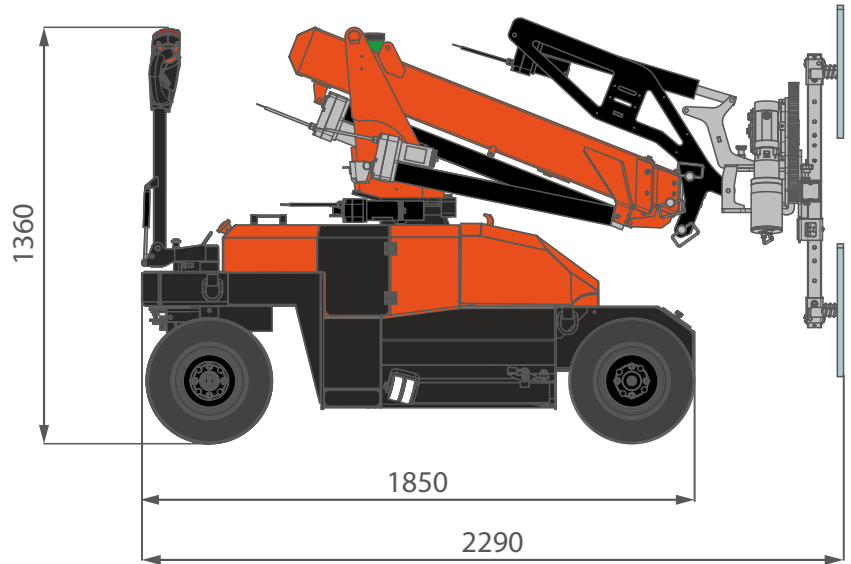
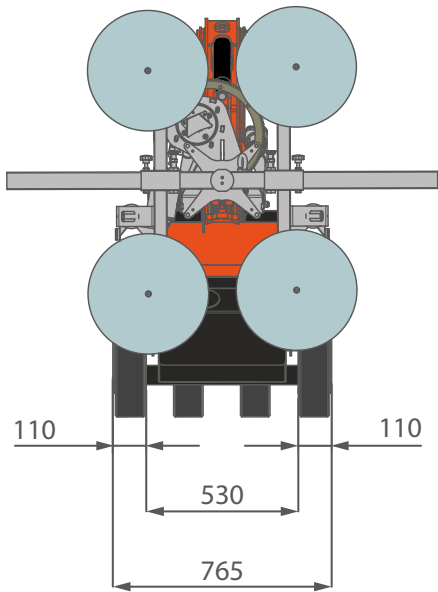

INDOOR WHEELS

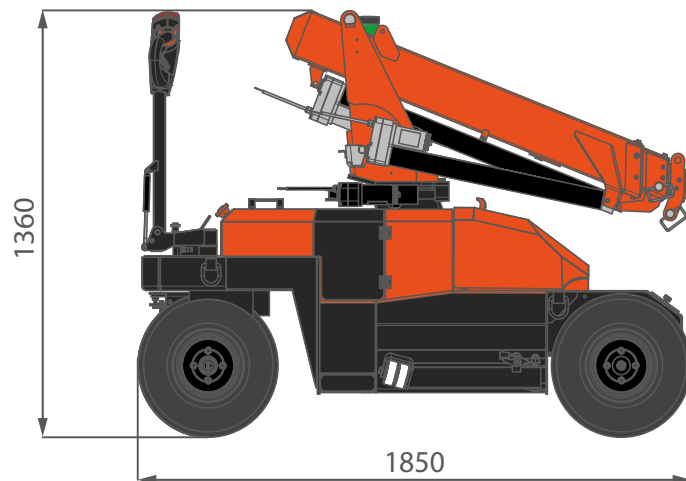
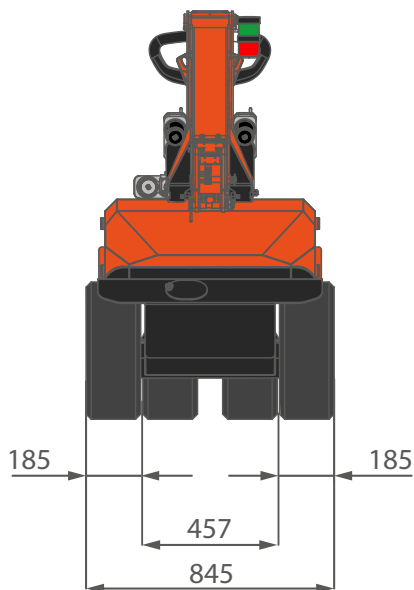

OUTDOOR WHEELS

MPK06.2V

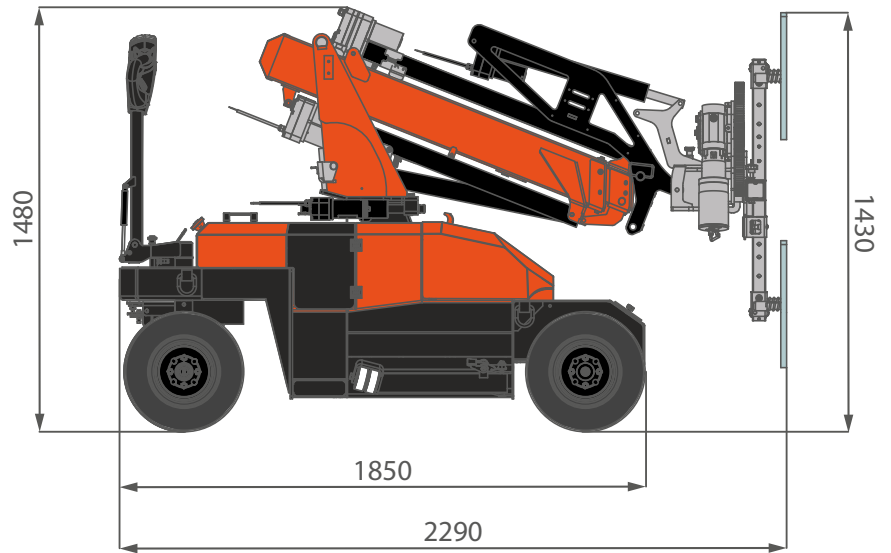
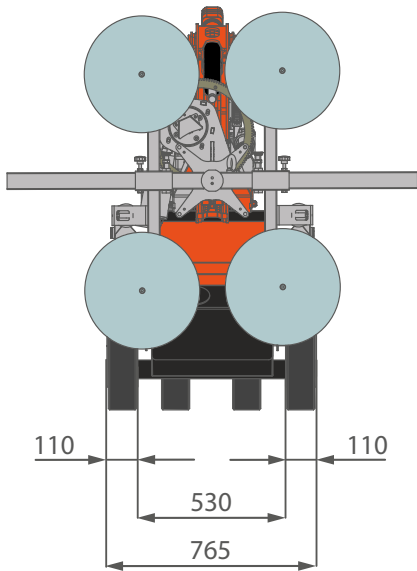

INDOOR WHEELS

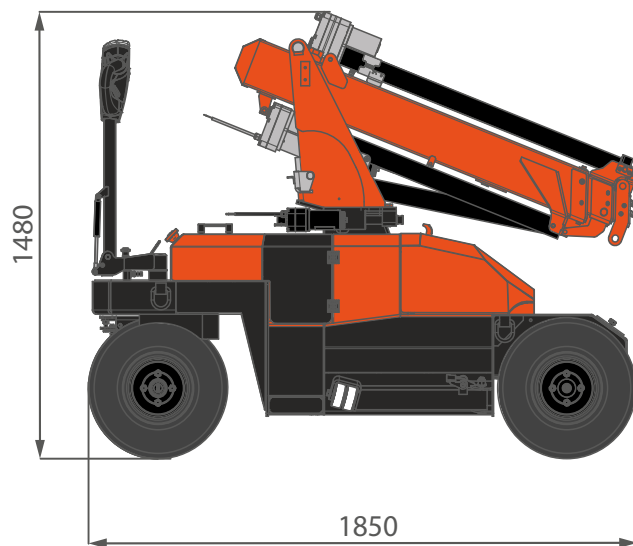
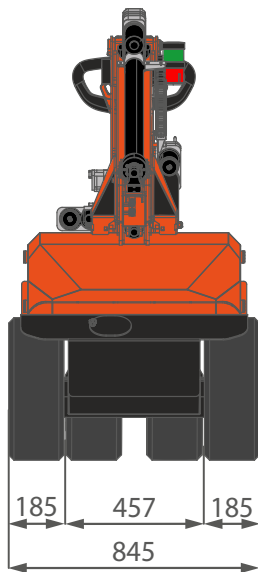

OUTDOOR WHEELS

[mm]

OVERALL DIMENSIONS
MPK06V/MPK06.2V
OUTRIGGER ON SIDE

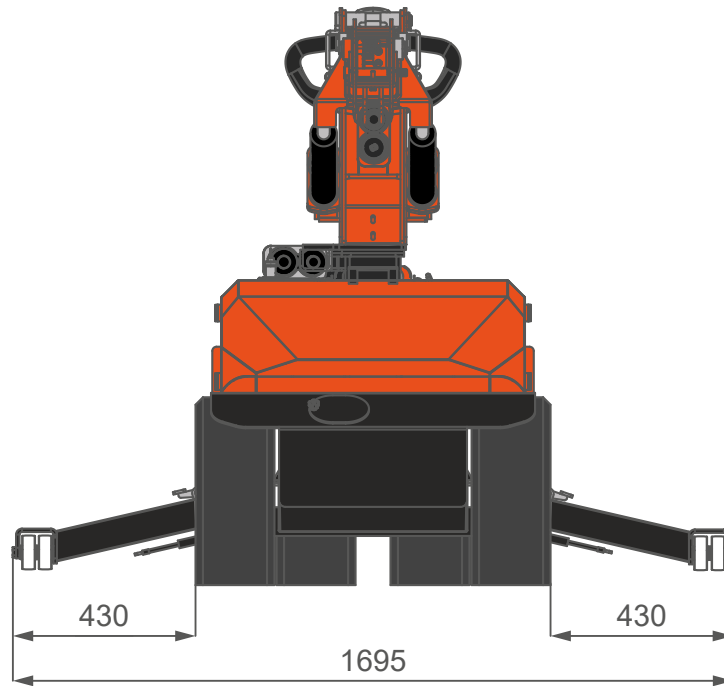



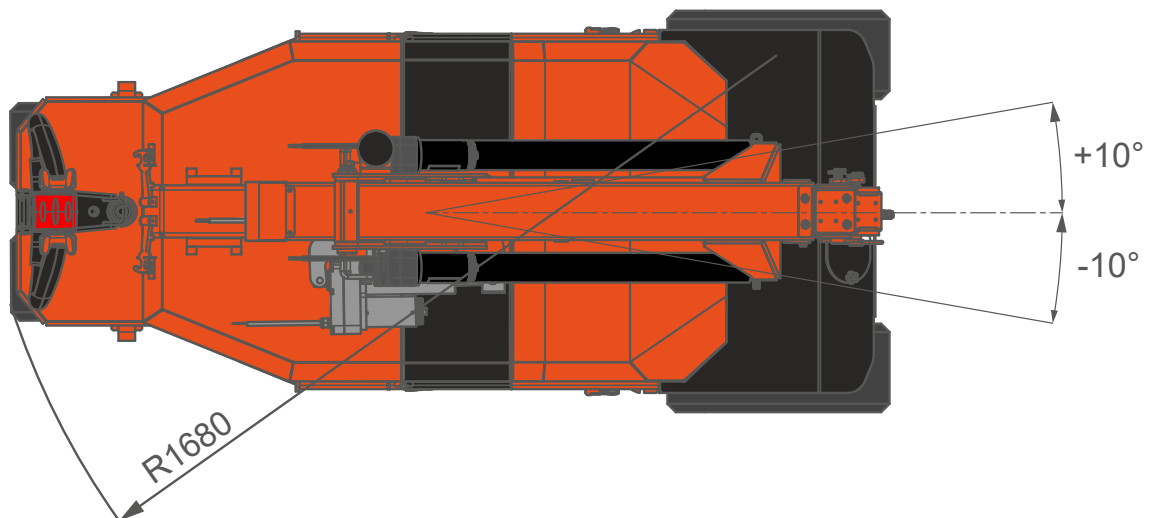

BOOM SWING















[mm]

OVERALL INFORMATION

MPK006		Name/ version	kg	
		Minipicker	MPK06V	709
		Counterweight	CW1 (into frame)	40
			CW2 (into hood)	151
TOTAL			900	

MPK006.2		Name/ version	kg	
		Minipicker	MPK06.2V	724
		Counterweight	CW1 (into frame)	40
			CW2 (into hood)	151
TOTAL			915	

ATTACHMENTS		Name/ version	kg	
		Jib	JIB-MPK06	18
		Manipulator	JVM06	80
	Manipulator	JVM06EV	110	

ELECTRIC		Battery	2x 12V 155Ah	
		Power	24V DC 3,0kW 4HP	
MOVEMENTS		Travel Speed	km/h	3,6
		Gradeability*	13° (23%)	
		Back Wheel Force	kg	265
		Front Wheel Force		750
		Working Angle	-21° / 55°	
		Slewing	-10° / 10°	
		Boom Telescoping	m	1,2 - 2,8
		s	37	

*: Max value only for short distance and a maximum of 30 seconds. Forward movement at maximum gradeability is intended with extended boom and without load

MPK06V/06.2V - MAIN BOOM

with HOOK

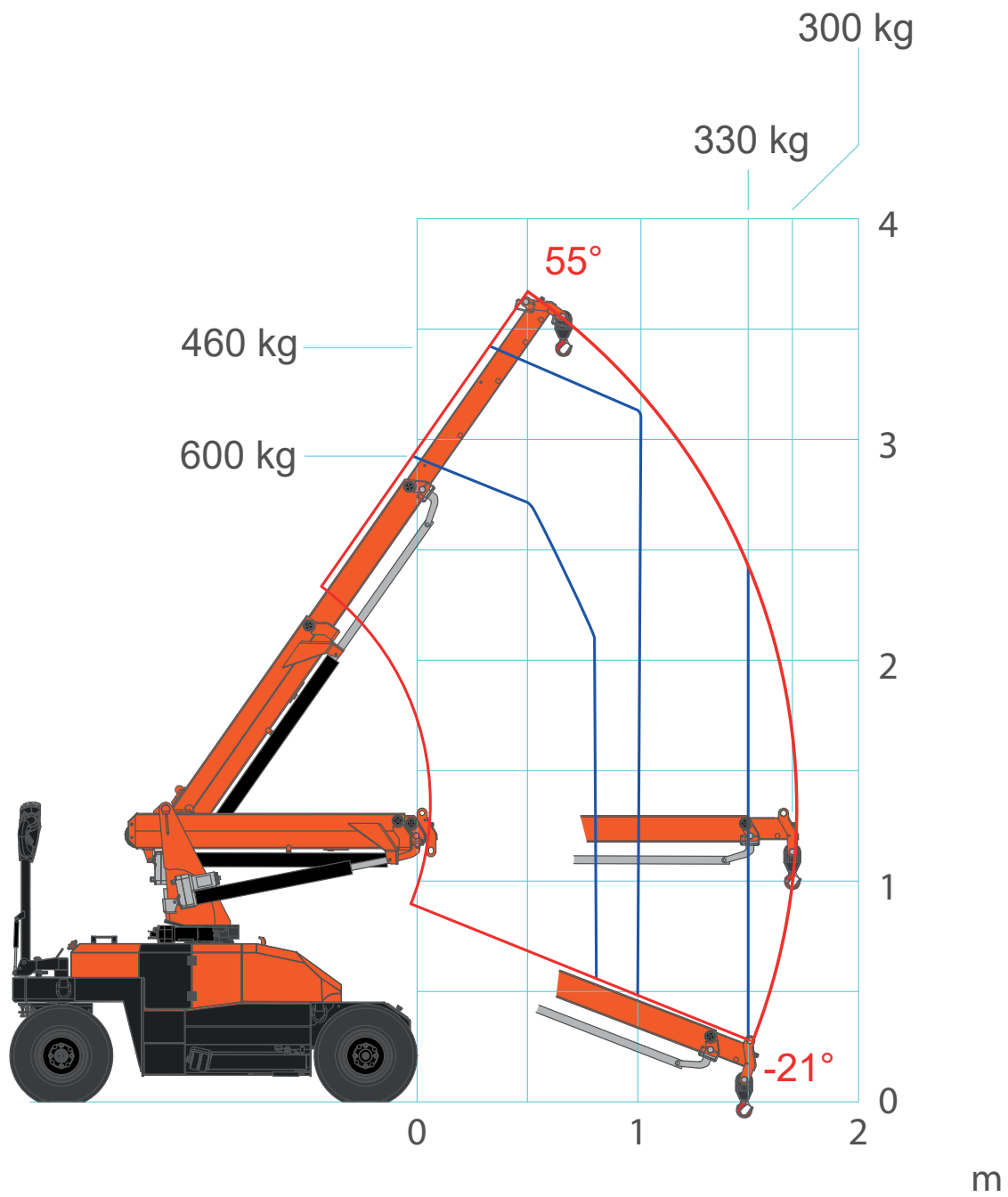

MPK06V/06.2V - JIBMPK06

with HOOK

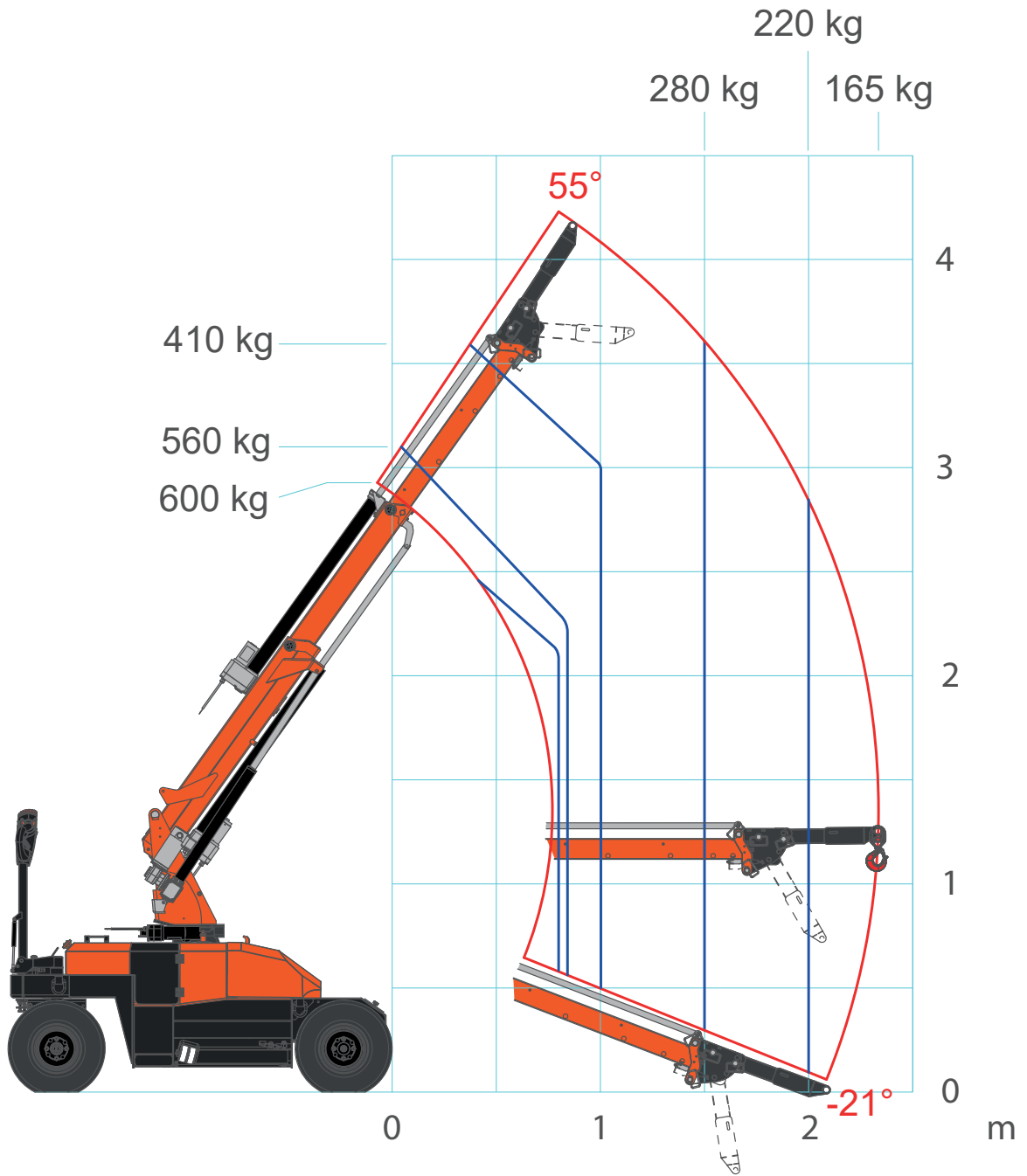

MPK06V/06.2V - JVM06/06EV

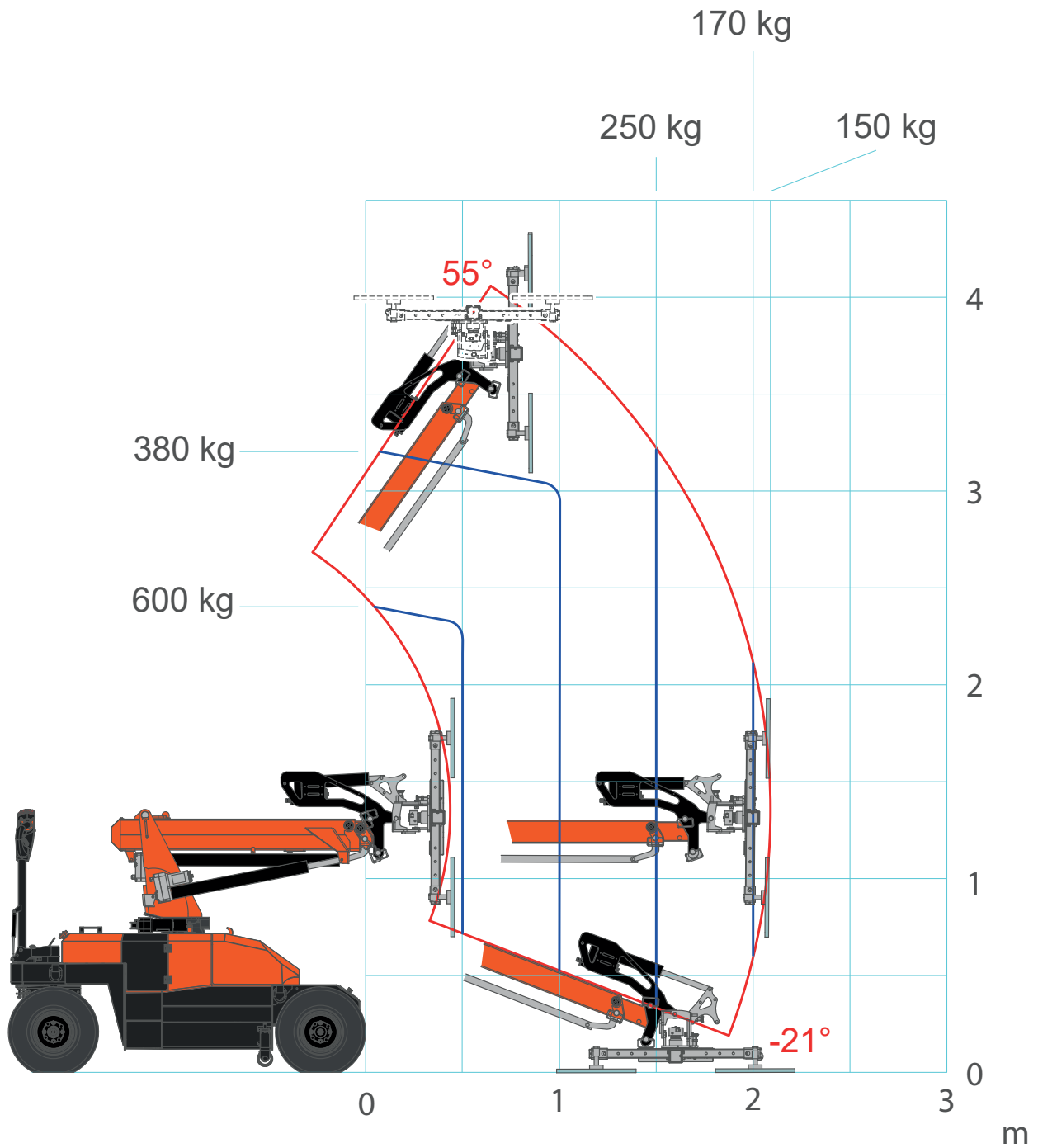

ACCESSORIES
MPK06V/06.2V

ATTACHMENTS & TOOLS

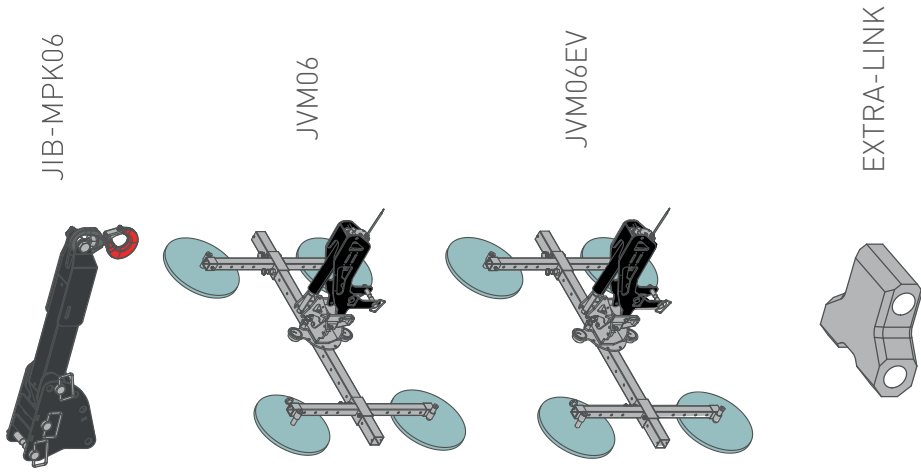

BATTERY CHARGERS

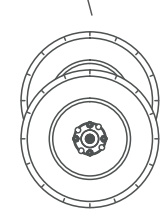
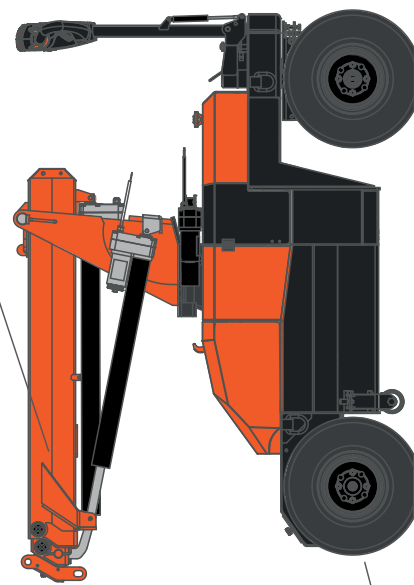

WT-MPK04-06

ACCESSORIES FEATURES
JVM06EV

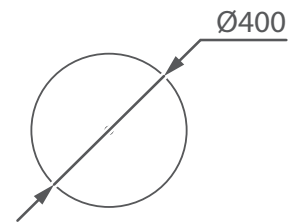
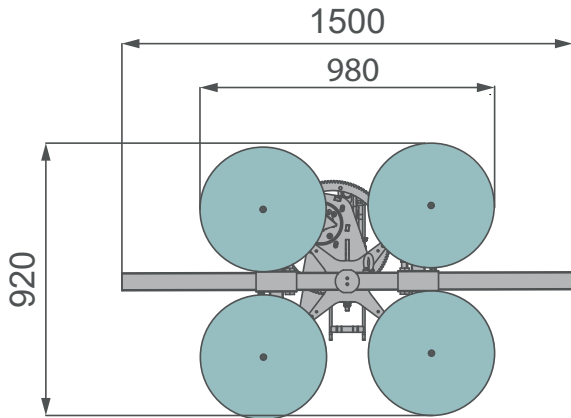
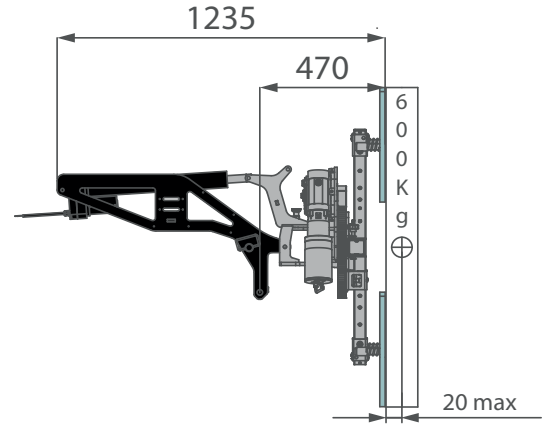
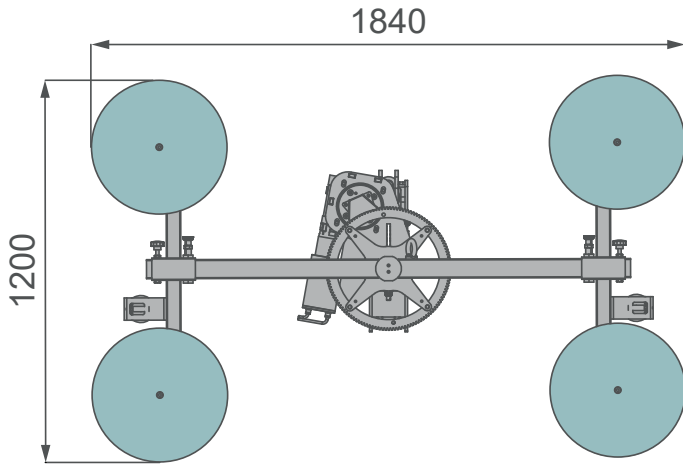

JVM06R CONFIGURATIONS

CONFIGURATION 1

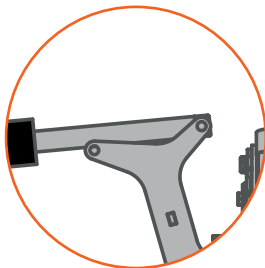

CONFIGURATION 2

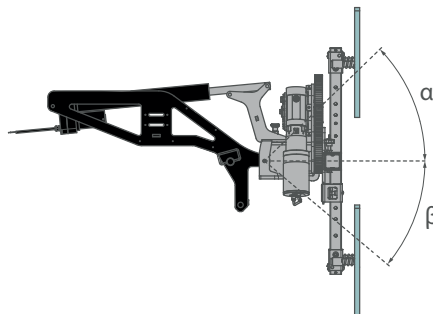
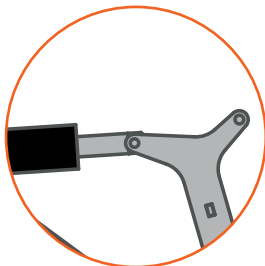

	α	β
1	40°	44°
2	14,5°	70°

[mm]

ACCESSORIES FEATURES
JVM06

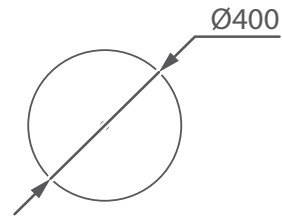
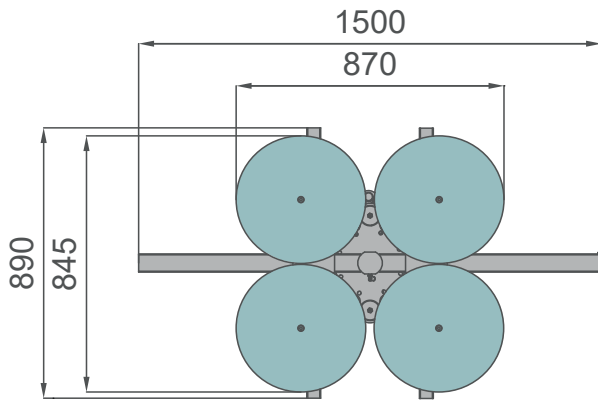
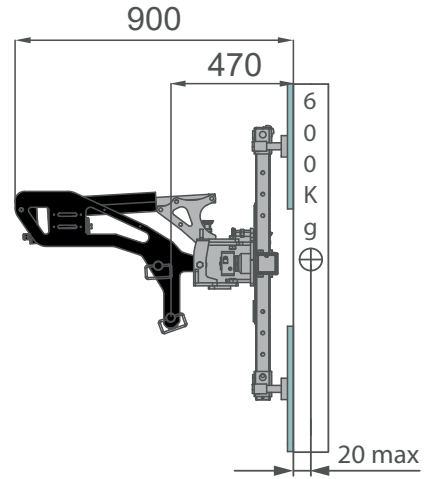
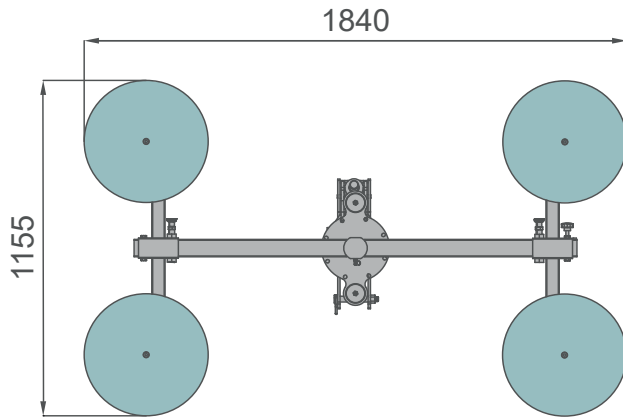

JVM06 CONFIGURATIONS

CONFIGURATION 1



CONFIGURATION 2

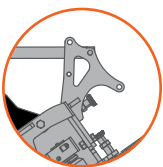

CONFIGURATION 3

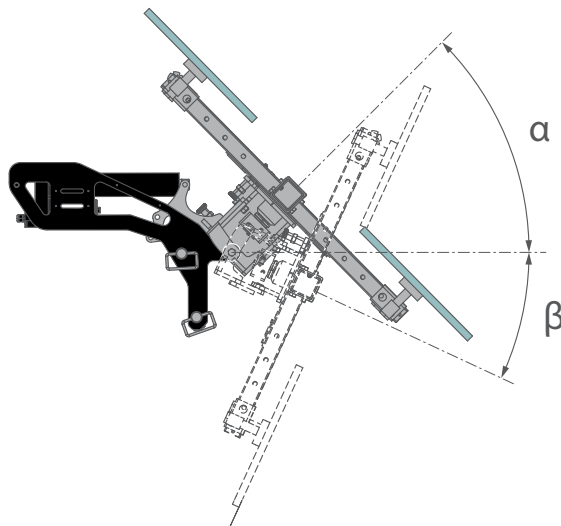
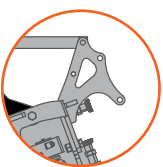







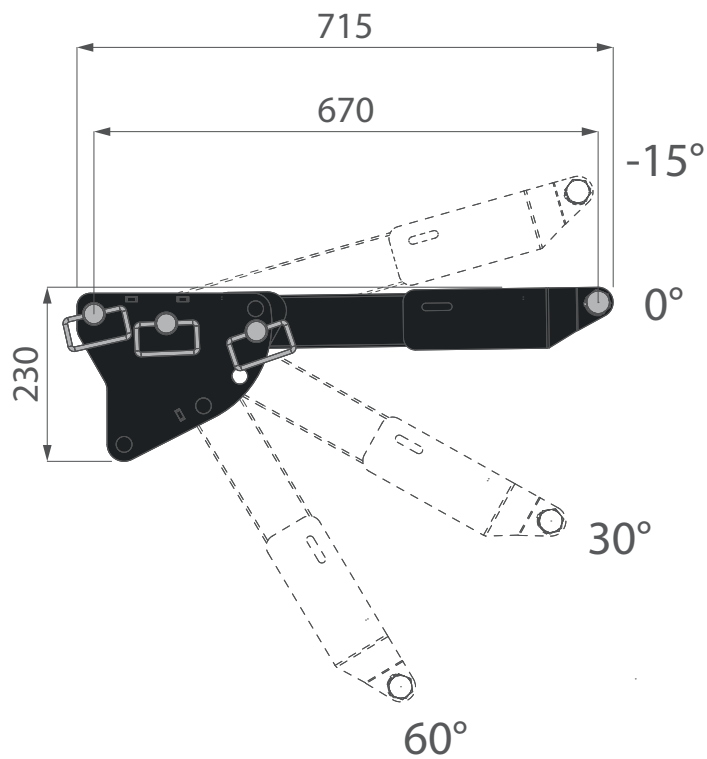













































	α	β
1	45°	25°
2	15°	55°
3	0°	70°

[mm]

JIBMPK06



SYMBOLS

	Weight		Engine		Boom Angle		Minipicker
	Counterweight		Diesel Fuel		Boom Length		Back Wheel Loading Point
	Crane		Petrol Fuel		Boom Radius		Front Wheel Loading Point
	Dimensions		Tank		Jib on Board		Working Radius
	Stabilization Area		Power		Without Jib on Board		Stabilizing Bar
	Travel Speed		Battery		Jib Hook Radius		Standard
	Gradeability		Lithium Battery		Jib Length and Angle		Factory max. load
	Outrigger Load		Powerpack		Jib Length		Building site max. load
	Track Loading		Main Winch		Jib Radius		Maximum inclination of the machinery
	Outriggers Setup		Hookblock		Manipulator Length		Hydraulic oil
	Ext Tracks Width		Slewing		Manipulator Radius		Winter Warm-up Kit
	Chart on Tracks		Slewing Locked		Number of vacuum pads		Horizontal Boom Angle
	Slope		Outriggers mats		Grabber		White Pads for Steel Tracks

REMARKS REFERRING TO LOAD CHART

- The load charts are calculated according to EN 13000.
- For the calculation of the load charts at least a wind speed of 9m/s (33km/h) and regarding the load a sail area of 1m² per ton load and a wind resistance coefficient of 1.2 on the load have been taken into account. For lifting of loads with large sail areas and/or high wind resistance coefficients the maximum wind speed as stated in the load charts has to be reduced.
- Lifting capacities are given in kilograms.
- The weight of the hook blocks and hooks is part of the load and therefore it must be deducted from the lifting capacities.
- Working radii are measured from the slewing centre.
- The lifting capacities given for the telescopic boom apply if the folding jib is removed.
- Subject to modification of lifting capacities.

YOUR JEKKO DEALER

EN All specifications and features herein described can be changed without prior advice. All indicated data are indicative only and are not binding as crane performs differently depending on its use. **IT** Tutte le caratteristiche e le specifiche descritte possono essere soggette a variazioni senza preavviso. Tutti i dati riportati sono forniti a puro titolo informativo e non sono impegnativi dal momento che le prestazioni della macchina variano in funzione dell'utilizzo. **DE** Unangekündigte Änderungen sämtlicher Eigenschaften und Daten sind möglich. Alle Angaben sind Richtwerte und nicht verbindlich da die Leistungen der Vorrichtung von deren Einsatz abhängen. **ES** Todas las características y las especificaciones aquí indicadas pueden ser sujetas a variaciones sin aviso. Se dan todos los datos aquí indicados como simples informaciones. No se consideran como vinculantes, dado que las prestaciones del maquinario pueden variar. **FR** Toutes les caractéristiques et les spécifications descriptives peut être sujet à variation sans préavis. Tout les données rapportés sont fournis à titre informatif et ne sont pas engager au moment que la prestation de la machine change en fonction de l'emploi.

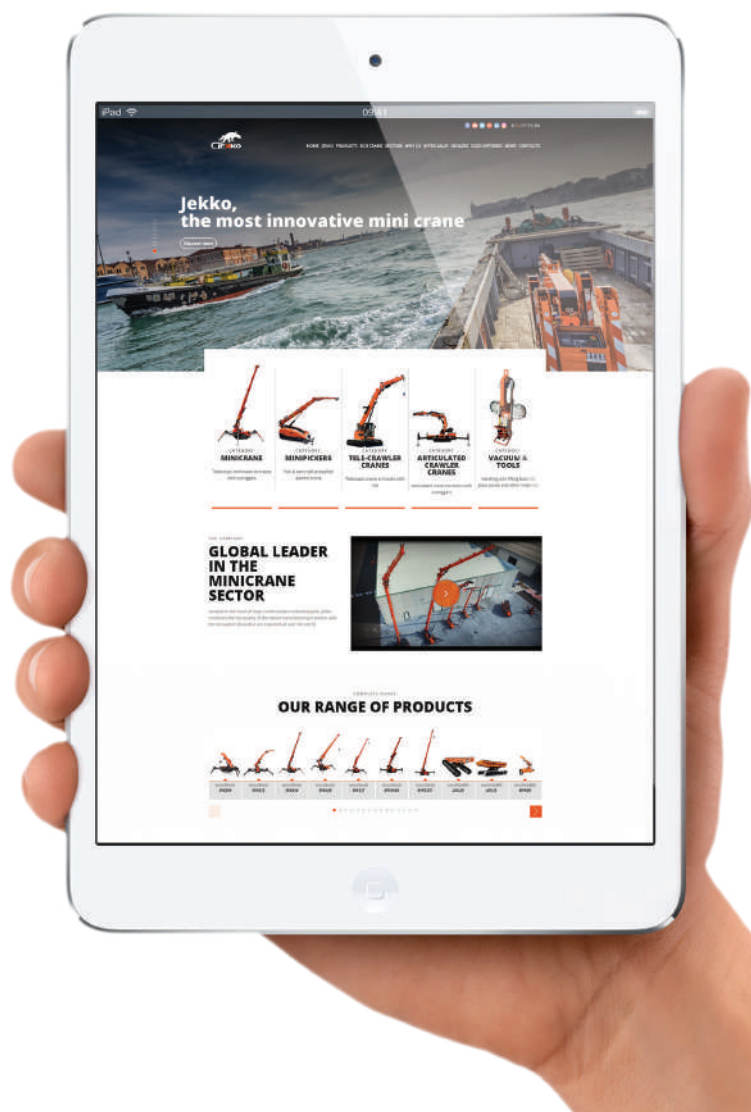

www.jekko-cranes.com

Visit jekko-cranes.com to keep in contact with us, discover all the latest news and find out technical details of all our products.



Jekko s.r.l.

Via Campardone, 1 - 31014 Colle Umberto (TV) - Italy
info@jekko.it - www.jekko-cranes.com

17.11.2021 | Rev.5

SERIAL NUMBER: